

ORDERED BY
FIRST BANKING CENTER
567 BROAD ST.
LAKE GENEVA, WI
53147

PLAT OF SURVEY

J.K. SURVEYING INC.
N3705 WILLOWBEND LANE
LAKE GENEVA, WI, 53147
262-248-3697

- OF -

THE EAST 28.8 FEET OF LOT 71 AND THE WEST 21.2 FEET OF LOT 70
CONSUMERS COMPANY SUBDIVISION, AND PART OF THE NORTHERLY
85 FEET OF THE ABANDONED CHICAGO AND NORTHWESTERN RAILROAD
RIGHT-OF-WAY, SECTION 33, T.2.N., R.17.E., WALWORTH COUNTY,
WISCONSIN.

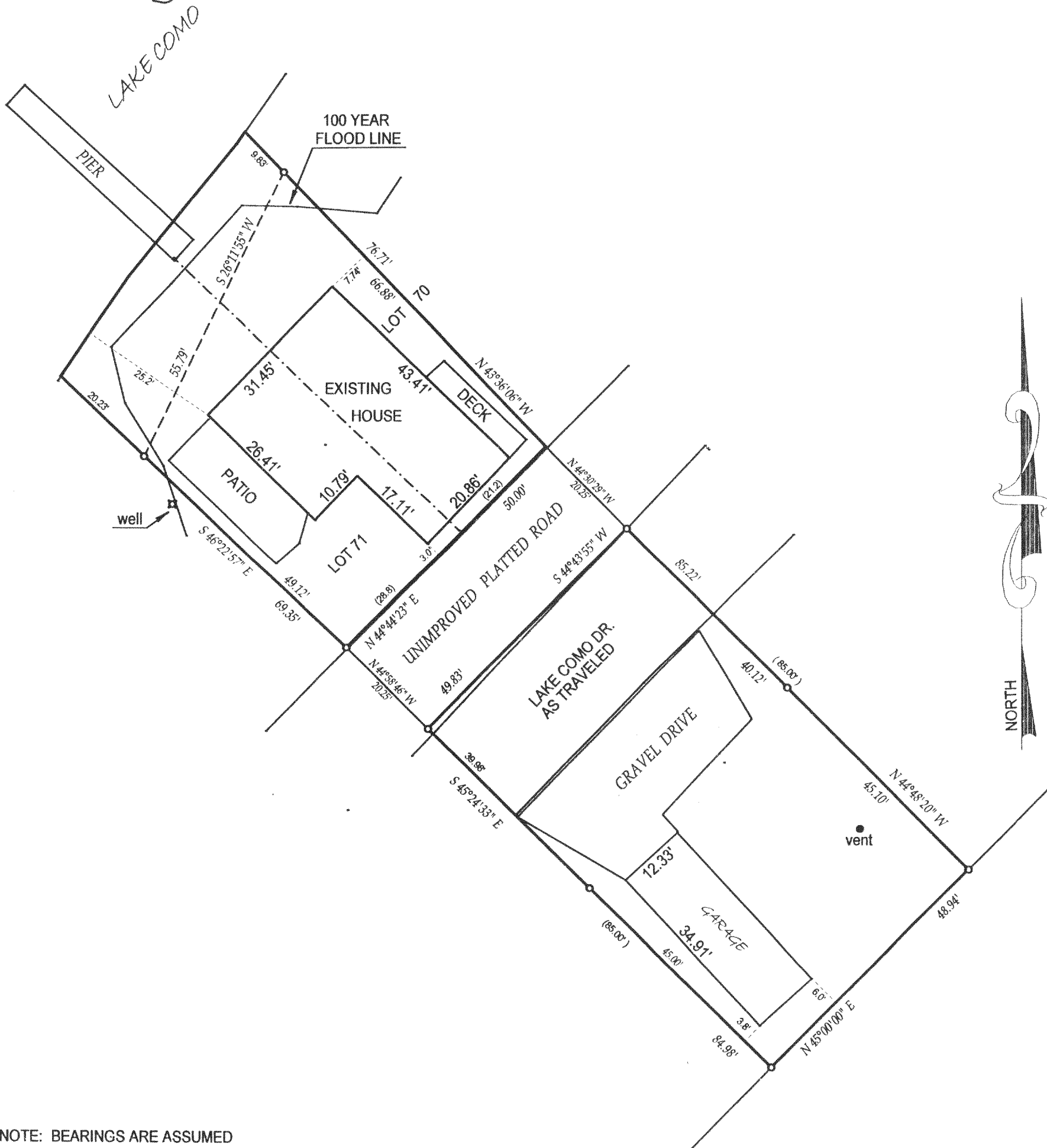
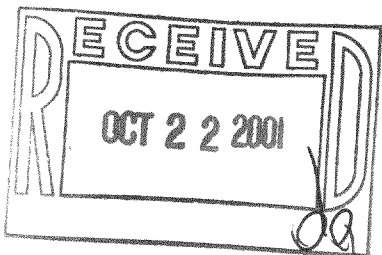

NOTE: BEARINGS ARE ASSUMED

- () = recorded as
- = found iron bar
- = found iron pipe
- = set iron pipe
- = set iron bar

SCALE 1" = 20'

JOB # 01-168

TAX ID # JCON00039A

COMPARE LEGAL DESCRIPTION ABOVE AND DRAWING WITH DEED. FOR BUILDING RESTRICTIONS AND
EASEMENTS NOT SHOWN, REFER TO DEED, ABSTRACT SOURCES AND LOCAL MUNICIPAL CODES. NOTIFY
THE SURVEYOR IMMEDIATELY OF ANY DISCREPANCY.

"I hereby certify that I have surveyed the above described property and that
the above map is a true representation thereof and shows the size and
location of all visible structures, apparent easements and encroachments
if any."

This survey is made for the present owners of the property, and those who
purchase, mortgage, or guarantee the title thereto, within one year from
the date hereof.

DATED THIS 18 TH, DAY OF MAY 20 01

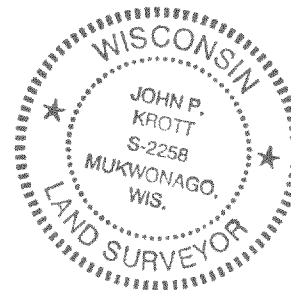

JOHN KROTT S - 2258
Wisconsin Registered Land Surveyor
(original if signed in red)

JCON-39A

217-2176